

---

**HALUX N30**  
MEDICAL EXAMINATION LIGHT

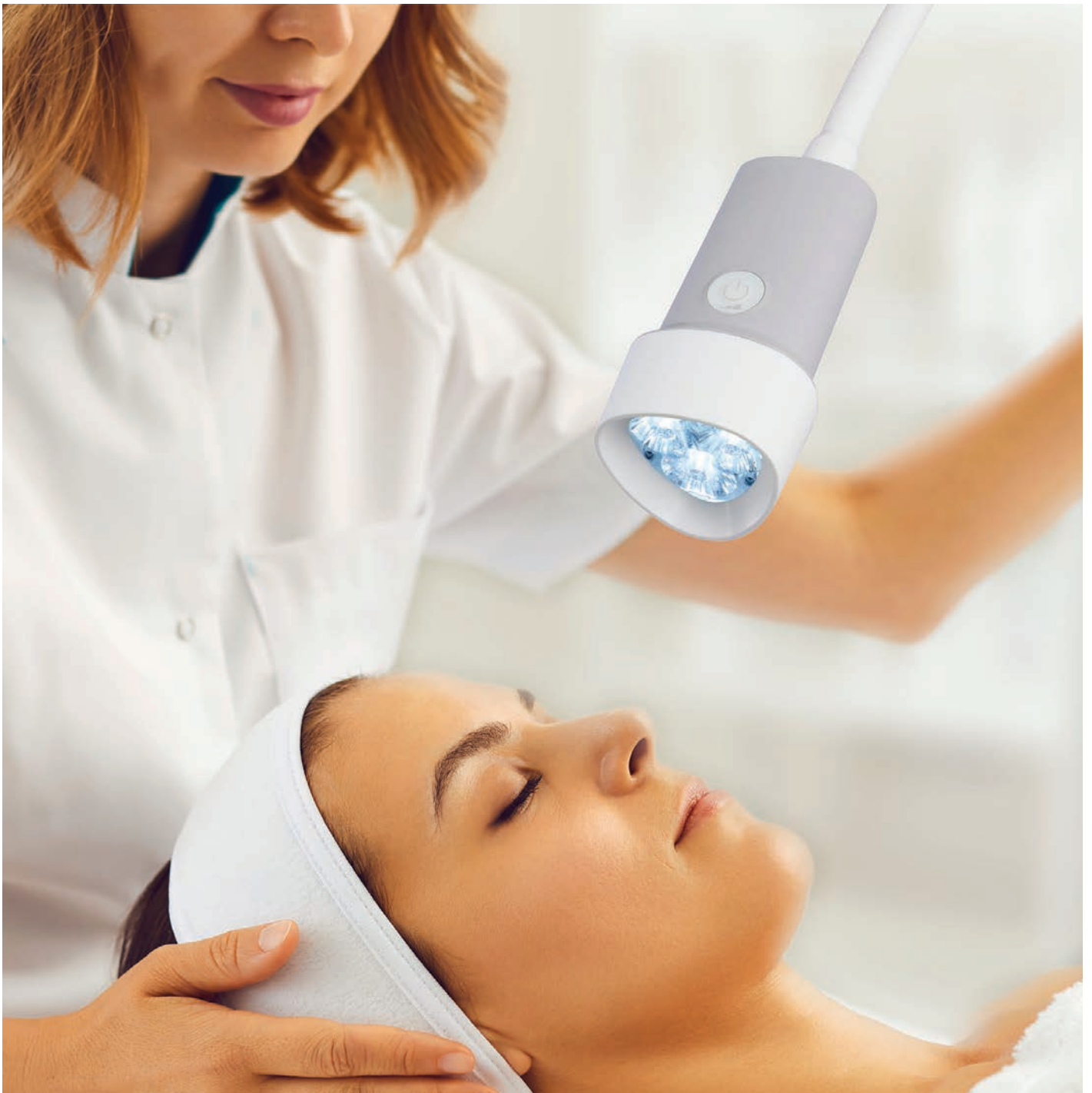

## HALUX N30 EXAMINATION LUMINAIRE

HALUX N30 is suitable for anyone who is on a budget but doesn't want to compromise on quality. With an illumination intensity up to 30,000 lux at 0.5 m and a 7.1 inch light field, HALUX N30 offers medical professionals the light they require in a custom configuration.

### Fast cleaning

Thanks to its closed design, cleaning agents don't enter into the luminaire head

### Maintenance free

Premium materials and durable LED technology

### Safe positioning

Sophisticated arm systems, easy and safe to position

### Everything at a glance

A large uniform light field for maximum ease of viewing



### Features

- 30,000 Lux @ 0.5 meter
- 93+ CRI – for accurate color rendering
- 4400K Color Temperature
- Continuous Dimming – for more flexibility
- Sealed Construction – for easy sanitizing
- Light field: 7.1"
- 5 year warranty

### Options include:

- Gooseneck, gooseneck with bottom joint or articulating arm
- Rail, clamp, wall, or rolling stand mounting
- Back or side mounted head

## APPLICATIONS

### Dermatology

- Large illumination area
- 4400K color temperature
- Very good color rendering properties



### General/emergency medicine

- Large illumination area
- High output, up to 30,000 lux @ 0.5 m
- Various fastening options



### Patient care

- Dimmable light
- Various fastening options
- Robust and easy to clean



## Multiple options

Various arm systems



Versions with or without foot joint



Attachment of the luminaire head from the side or from behind

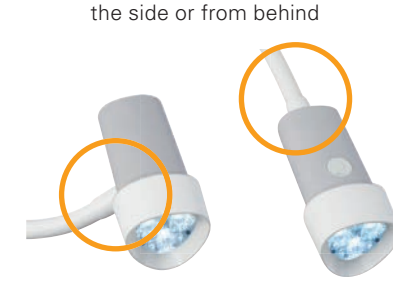

## Technical specifications

Illumination power **	30,000 lux @ 0.5 m
Light field **	Ø 18 cm @ 0.5 m
Dimming	Continuously dimmable
Color rendering Ra	93
Color temperature	Fixed 4400 K
Operating unit	External power adapter
Degree of protection	IP 20 (luminaire head)
Arm system	Flex arm or spring-balanced arm
Operation	Switch at luminaire head

### Accessories

Standard wall rail system, extension arm, table clamp, universal fastener, rail clamp, wall bracket, pipe clamp, roller stand

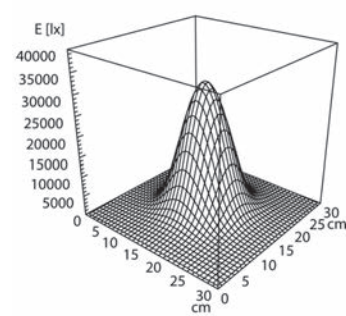
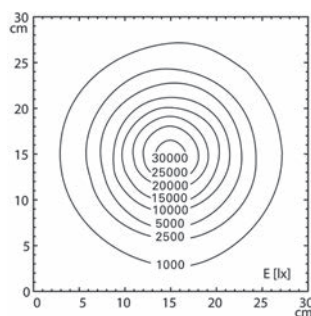

\*\* -10% / +20% tolerance

# HALUX N30 EXAMINATION LUMINAIRE

Arm system pin mount options

