

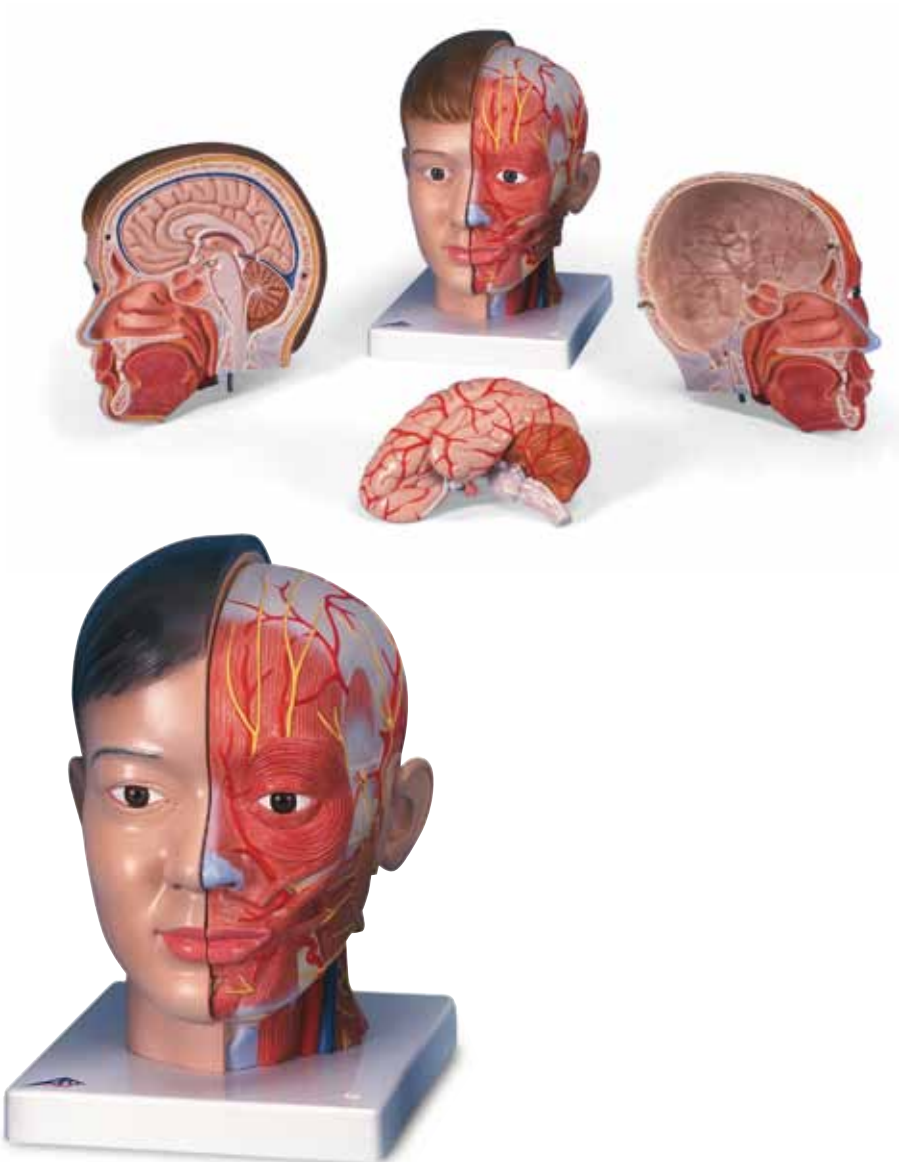

...going one step further



C06, C07

I.

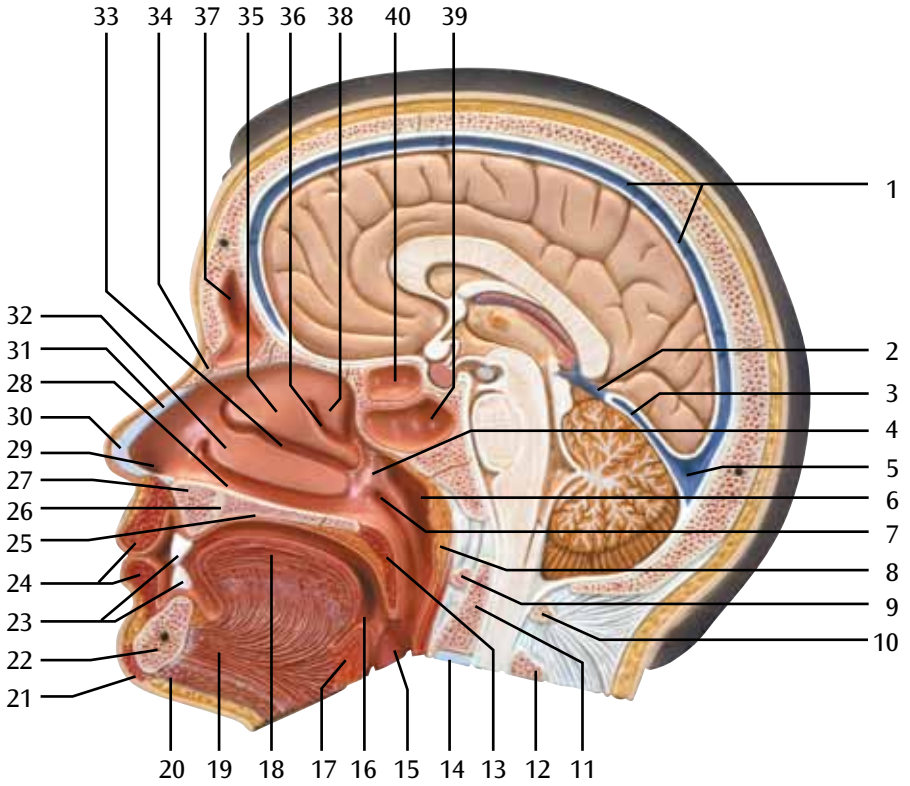

I.

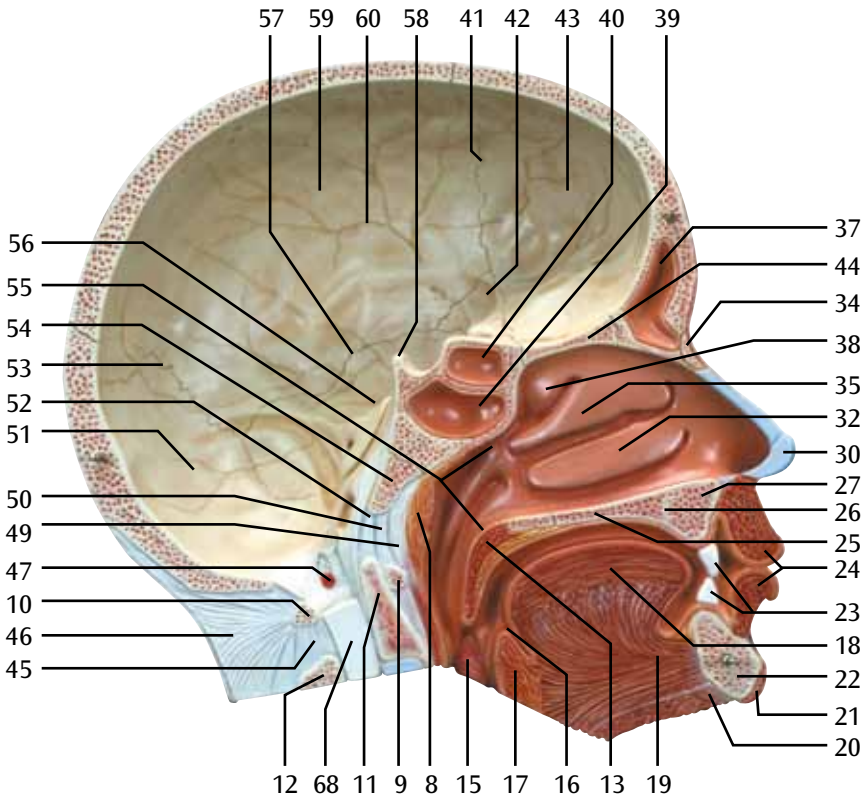

I.

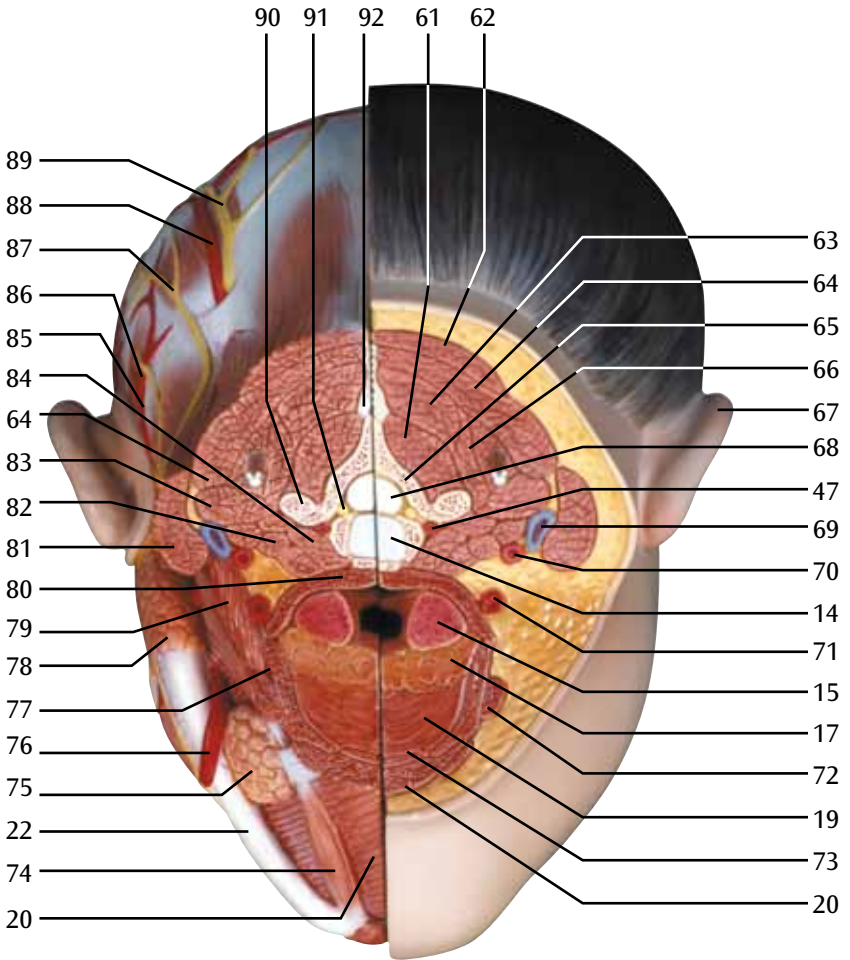

- 1 Sinus sagittalis superior
- 2 V. magna cerebri
- 3 Sinus rectus
- 4 Meatus nasopharyngeus
- 5 Confluens sinuum
- 6 Recessus pharyngeus
- 7 Tuba auditiva, ostium pharyngeum
- 8 Tonsilla pharyngealis
- 9 Atlas, arcus anterior
- 10 Atlas, arcus posterior
- 11 Axis, dens
- 12 Axis, processus spinosus
- 13 Palatum molle [Velum palatinum]
- 14 Discus intervertebralis
- 15 Tonsilla palatina
- 16 Foramen caecum linguae
- 17 Tonsilla lingualis
- 18 Lingua
- 19 M. genioglossus
- 20 M. mylohyoideus
- 21 M. mentalis
- 22 Mandibula
- 23 Dens incisivus I
- 24 M. orbicularis oris
- 25 Palatum durum
- 26 Canalis incisivus
- 27 Maxilla
- 28 Meatus nasi inferior
- 29 Nasus, vestibulum
- 30 Cartilago alaris major
- 31 Septum nasi, cartilago
- 32 Concha nasalis inferior
- 33 Meatus nasi medius
- 34 Os nasale
- 35 Concha nasalis media
- 36 Meatus nasi superior
- 37 Sinus frontalis
- 38 Concha nasalis superior
- 39 Sinus sphenoidalis
- 40 Sinus ethmoidales
- 41 Sutura coronalis
- 42 Os sphenoidale
- 43 Os frontale
- 44 Os ethmoidale, lamina cribrosa
- 45 Lig. interspinale
- 46 Lig. nuchae
- 47 A. vertebralis
- 48 Pharynx
- 49 Fascia pharyngobasilaris
- 50 Membrana atlantooccipitalis anterior
- 51 Os occipitale
- 52 Lig. apicis dentis
- 53 Sutura lambdoidea
- 54 Os occipitale, pars basilaris
- 55 Nasopharynx
- 56 Os temporale
- 57 Sutura squamosa
- 58 Dorsum sellae
- 59 Os parietale
- 60 Os parietale, sulcus arterialis
- 61 M. multifidus
- 62 M. trapezius
- 63 M. semispinalis capitis
- 64 M. levator scapulae
- 65 Vertebra cervicalis
- 66 M. splenius capitis et cervicis
- 67 Auris externa
- 68 Medulla spinalis
- 69 V. jugularis interna
- 70 A. carotis interna
- 71 A. carotis externa
- 72 M. stylohyoideus
- 73 M. geniohyoideus
- 74 M. digastricus, venter anterior
- 75 Glandula submandibularis
- 76 A. facialis
- 77 M. hyoglossus
- 78 Glandula parotidea
- 79 M. digastricus, venter posterior
- 80 M. constrictor pharyngis superior
- 81 M. sternocleidomastoideus
- 82 M. scalenus anterior
- 83 M. scalenus medius
- 84 M. longus colli
- 85 A. auricularis posterior
- 86 N. auricularis magnus
- 87 N. occipitalis minor
- 88 A. occipitalis
- 89 N. occipitalis major
- 90 Processus transversus
- 91 N. spinalis cervicalis
- 92 Processus spinosus

- | | |
|---|--|
| 1 Superior sagittal sinus | 54 Basilar part of occipital bone |
| 2 Great cerebral vein | 55 Nasal pharynx |
| 3 Straight sinus | 56 Temporal bone |
| 4 Nasopharyngeal meatus | 57 Squamosal suture |
| 5 Confluence of sinuses | 58 Dorsum sellae |
| 6 Pharyngeal recess | 59 Parietal bone |
| 7 Pharyngeal opening of auditory tube | 60 Artery sulcus of parietal bone |
| 8 Pharyngeal tonsil [adenoid tonsil] | 61 Multifidus muscle |
| 9 Anterior arch of atlas | 62 Trapezius muscle |
| 10 Posterior arch of atlas | 63 Semispinalis capitis muscle |
| 11 Dens axis | 64 Levator scapulae muscle |
| 12 Spinous process of axis | 65 Cervical vertebra |
| 13 Soft palate | 66 Splenius capitis and cervicis muscle |
| 14 Intervertebral disc | 67 External ear |
| 15 Palatine tonsil | 68 Spinal marrow |
| 16 Cecal foramen | 69 Internal jugular vein |
| 17 Lingual tonsil | 70 Internal carotid artery |
| 18 Tongue | 71 External carotid artery |
| 19 Genioglossus muscle | 72 Stylohyoideus muscle |
| 20 Mylohyoideus muscle | 73 Geniohyoideus muscle |
| 21 Mental muscle | 74 Anterior belly of digastric muscle |
| 22 Mandibula [mandible] | 75 Submandibular gland |
| 23 First incisor | 76 Facial artery |
| 24 Orbicularis oris muscle | 77 Hyoglossus muscle |
| 25 Hard palate | 78 Parotid gland |
| 26 Incisive canal | 79 Posterior belly of digastric muscle |
| 27 Maxillary bone | 80 Constrictor pharyngis superior muscle |
| 28 Inferior nasal meatus | 81 Sternocleidomastoideus muscle |
| 29 Nasal vestibule | 82 Scalenus anterior muscle |
| 30 Greater alar cartilage | 83 Scalenus medius muscle |
| 31 Cartilage of nasal septum | 84 Longus colli muscle |
| 32 Inferior turbinate bone | 85 Posterior auricular artery |
| 33 Middle nasal meatus | 86 Great auricular nerve |
| 34 Nasal bone | 87 Lesser occipital nerve |
| 35 Middle turbinate bone | 88 Occipital artery |
| 36 Superior nasal meatus | 89 Greater occipital nerve |
| 37 Frontal sinus | 90 Transverse process |
| 38 Superior turbinate bone | 91 Cervical spinal nerve |
| 39 Sphenoidal sinus | 92 Spinous process |
| 40 Ethmoidal sinus | |
| 41 Coronal suture | |
| 42 Sphenoid bone | |
| 43 Frontal bone | |
| 44 Cribrous lamina of ethmoid bone | |
| 45 Interspinal ligament [interspinous ligament] | |
| 46 Nuchal ligament [neck ligament] | |
| 47 Vertebral artery | |
| 48 Pharynx | |
| 49 Pharyngobasilar fascia | |
| 50 Anterior atlantooccipital membrane | |
| 51 Occipital bone | |
| 52 Apical dental ligament | |
| 53 Lambdoid suture | |

II.

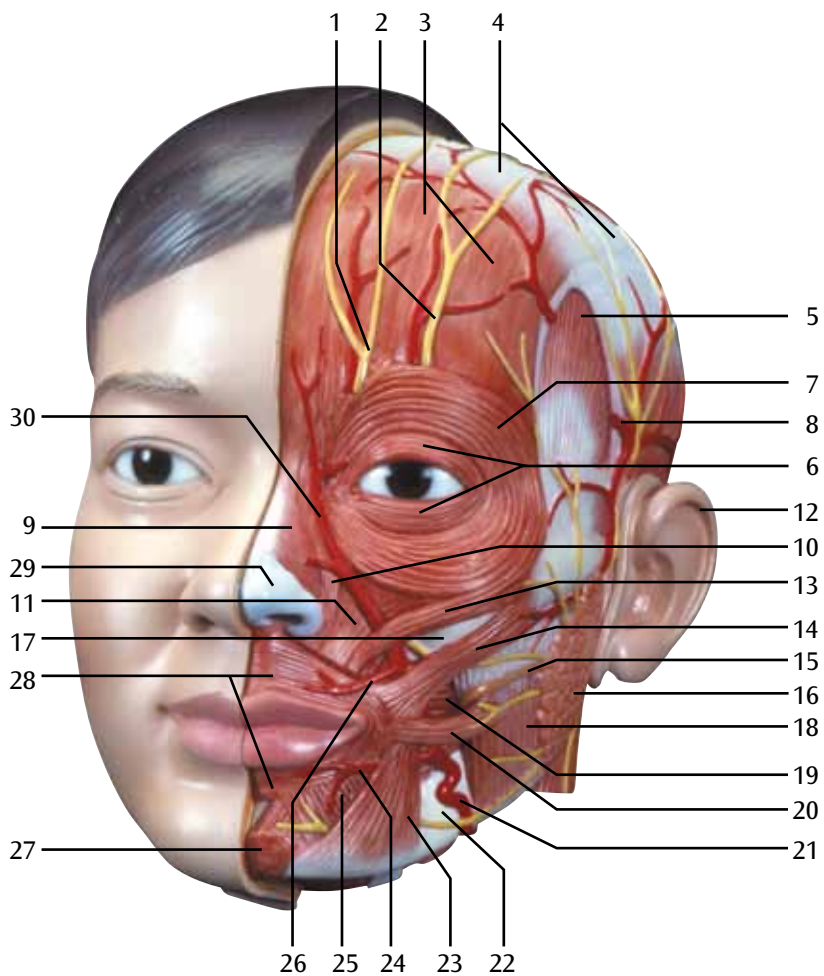

II.

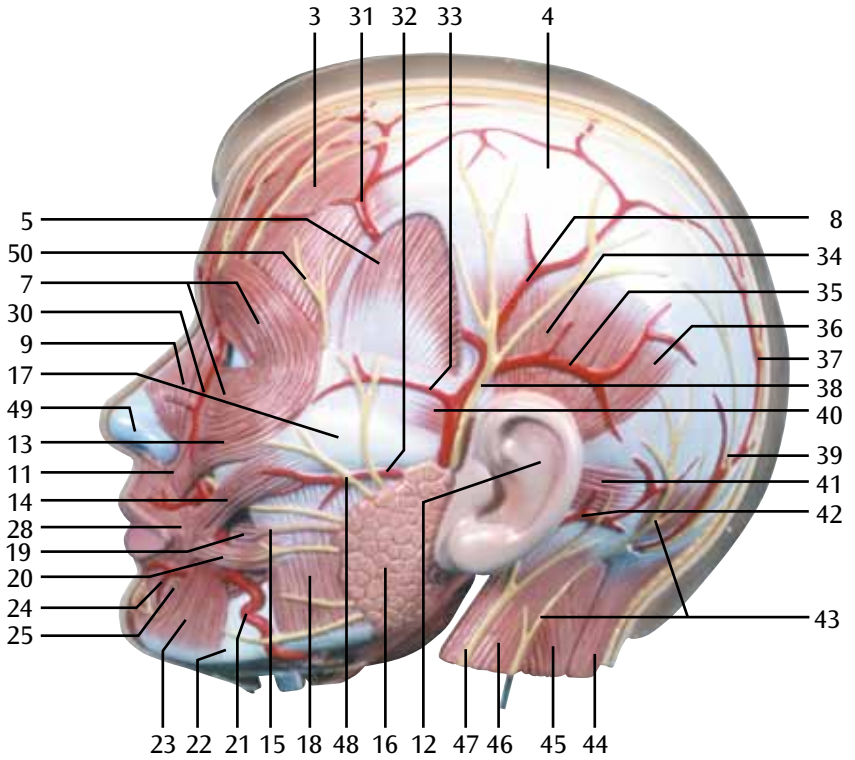

II.

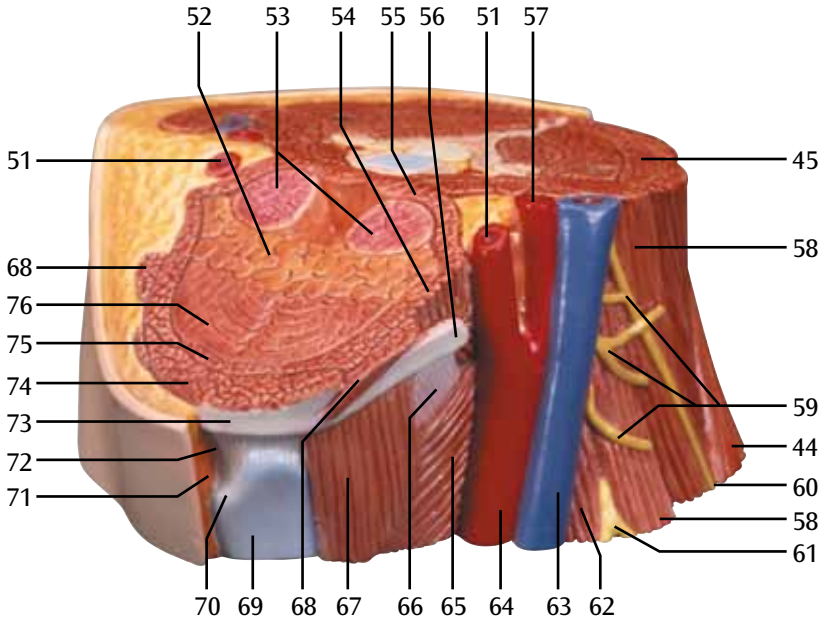

- | | | | |
|----|---|----|-----------------------------------|
| 1 | N. supraorbitalis, ramus medialis | 52 | Tonsilla lingualis |
| 2 | N. supraorbitalis, ramus lateralis | 53 | Tonsilla palatina |
| 3 | M. occipitofrontalis, venter frontalis | 54 | M. hyoglossus |
| 4 | Galea aponeurotica | 55 | M. constrictor pharyngis superior |
| 5 | M. temporalis | 56 | Os hyoideum, cornu majus |
| 6 | M. orbicularis oculi, pars palpebralis | 57 | A. carotis interna |
| 7 | M. orbicularis oculi, pars orbitalis | 58 | M. scalenus medius |
| 8 | A. temporalis superficialis | 59 | Nn. cervicales II-IV |
| 9 | M. nasalis | 60 | N. accessorius [XI] |
| 10 | M. levator labii superioris alaeque nasi | 61 | Plexus brachialis |
| 11 | M. levator labii superioris | 62 | M. scalenus anterior |
| 12 | Auris externa | 63 | V. jugularis interna |
| 13 | M. zygomaticus minor | 64 | A. carotis communis |
| 14 | M. zygomaticus major | 65 | M. constrictor pharyngis inferior |
| 15 | Ductus parotidæus | 66 | Membrana thyrohyoidea |
| 16 | Glandula parotidea | 67 | M. thyrohyoideus |
| 17 | Arcus zygomaticus | 68 | M. stylohyoideus |
| 18 | M. masseter | 69 | Cartilago thyroidea |
| 19 | M. buccinator | 70 | Prominentia laryngea |
| 20 | M. risorius | 71 | M. sternohyoideus |
| 21 | A. facialis | 72 | Lig. thyrohyoideum medianum |
| 22 | Mandibula | 73 | Os hyoideum, corpus |
| 23 | M. depressor anguli oris | 74 | M. mylohyoideus |
| 24 | A. labialis inferior | 75 | M. geniohyoideus |
| 25 | M. depressor labii inferioris | 76 | M. genioglossus |
| 26 | A. labialis superior | | |
| 27 | M. mentalis | | |
| 28 | M. orbicularis oris | | |
| 29 | Cartilago alaris major | | |
| 30 | A. angularis | | |
| 31 | A. temporalis superficialis, ramus frontalis | | |
| 32 | A. transversa faciei | | |
| 33 | A. zygomaticoorbitalis | | |
| 34 | M. temporoparietalis | | |
| 35 | A. auricularis anterior | | |
| 36 | M. auricularis superior | | |
| 37 | A. occipitalis | | |
| 38 | N. auriculotemporalis | | |
| 39 | N. occipitalis major | | |
| 40 | M. auricularis anterior | | |
| 41 | M. auricularis posterior | | |
| 42 | A. auricularis posterior | | |
| 43 | N. occipitalis minor | | |
| 44 | M. trapezius | | |
| 45 | M. levator scapulae | | |
| 46 | M. sternocleidomastoideus | | |
| 47 | N. auricularis magnus | | |
| 48 | N. facialis, ramus zygomaticus et rami buccales | | |
| 49 | Cartilago alaris major, crus laterale | | |
| 50 | N. facialis, rami temporales | | |
| 51 | A. carotis externa | | |

II. Head with neck

English

- 1 Medial branch of supraorbital nerve
- 2 Lateral branch of supraorbital nerve
- 3 Frontal belly of occipitofrontalis muscle
- 4 Galea aponeurotica
- 5 Temporalis muscle
- 6 Palpebral part of orbicularis oculi muscle
- 7 Orbital part of orbicularis oculi muscle
- 8 Superficial temporal artery
- 9 Nasal muscle
- 10 Levator labii superioris alaeque nasi muscle
- 11 Levator labii superioris muscle
- 12 External ear
- 13 Zygomaticus minor muscle
- 14 Zygomaticus major muscle
- 15 Parotid duct [duct of STENON]
- 16 Parotid gland
- 17 Zygomatic arch
- 18 Masseter muscle
- 19 Buccinator muscle
- 20 Risorius muscle
- 21 Facial artery
- 22 Mandibula [mandible]
- 23 Depressor anguli oris muscle
- 24 Inferior labial artery
- 25 Depressor labii inferioris muscle
- 26 Superior labial artery
- 27 Mental muscle
- 28 Orbicularis oris muscle
- 29 Greater alar cartilage
- 30 Angular artery
- 31 Frontal branch of superficial temporal artery
- 32 Transverse facial artery
- 33 Zygomaticoorbital artery
- 34 Temporoparietalis muscle
- 35 Anterior auricular artery
- 36 Auricularis superior muscle
- 37 Occipital artery
- 38 Auriculotemporal nerve
- 39 Greater occipital nerve
- 40 Auricularis anterior muscle
- 41 Auricularis posterior muscle
- 42 Posterior auricular artery
- 43 Lesser occipital nerve
- 44 Trapezius muscle
- 45 Levator scapulae muscle
- 46 Sternocleidomastoideus muscle
- 47 Great auricular nerve
- 48 Zygomatic and buccal branches of facial nerve
- 49 Lateral crus of major alar cartilage
- 50 Temporal branches of facial nerve
- 51 External carotid artery
- 52 Lingual tonsil
- 53 Palatine tonsil
- 54 Hyoglossus muscle
- 55 Constrictor pharyngis superior muscle
- 56 Greater horn of hyoid bone
- 57 Internal carotid artery
- 58 Scalenus medius muscle
- 59 Cervical nerves II-IV
- 60 Accessory nerve
- 61 Brachial plexus
- 62 Scalenus anterior muscle
- 63 Internal jugular vein
- 64 Common carotid artery
- 65 Constrictor pharyngis inferior muscle
- 66 Thyroid membrane
- 67 Thyrohyoideus muscle
- 68 Stylohyoideus muscle
- 69 Thyroid cartilage
- 70 Laryngeal prominence
- 71 Sternohyoideus muscle
- 72 Medial thyrohyoid ligament
- 73 Body of hyoid bone
- 74 Mylohyoideus muscle
- 75 Genohyoideus muscle
- 76 Genioglossus muscle

III.

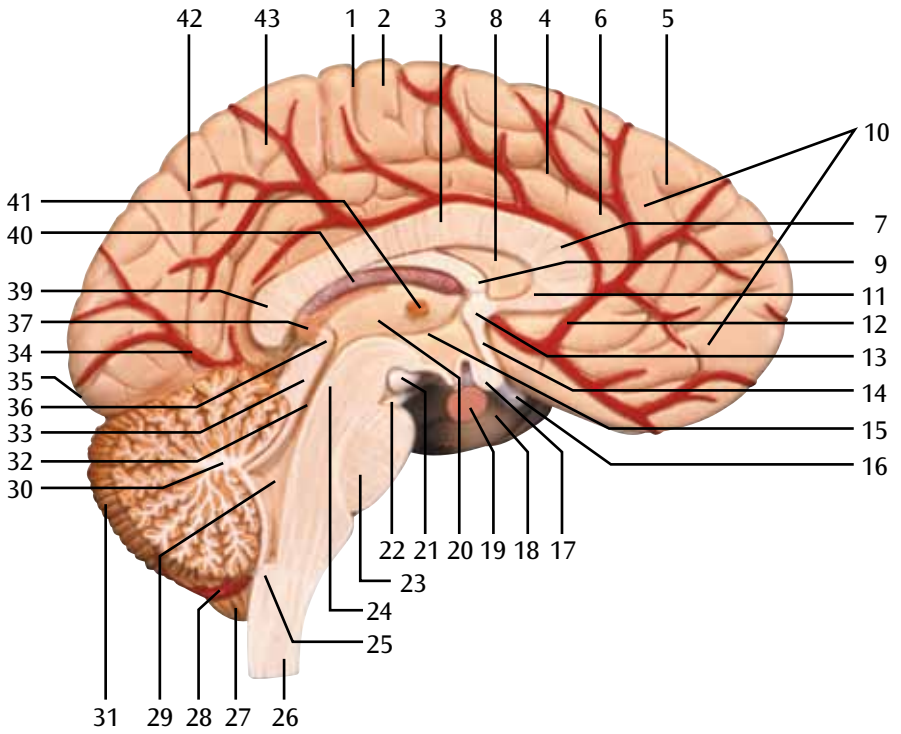

III.

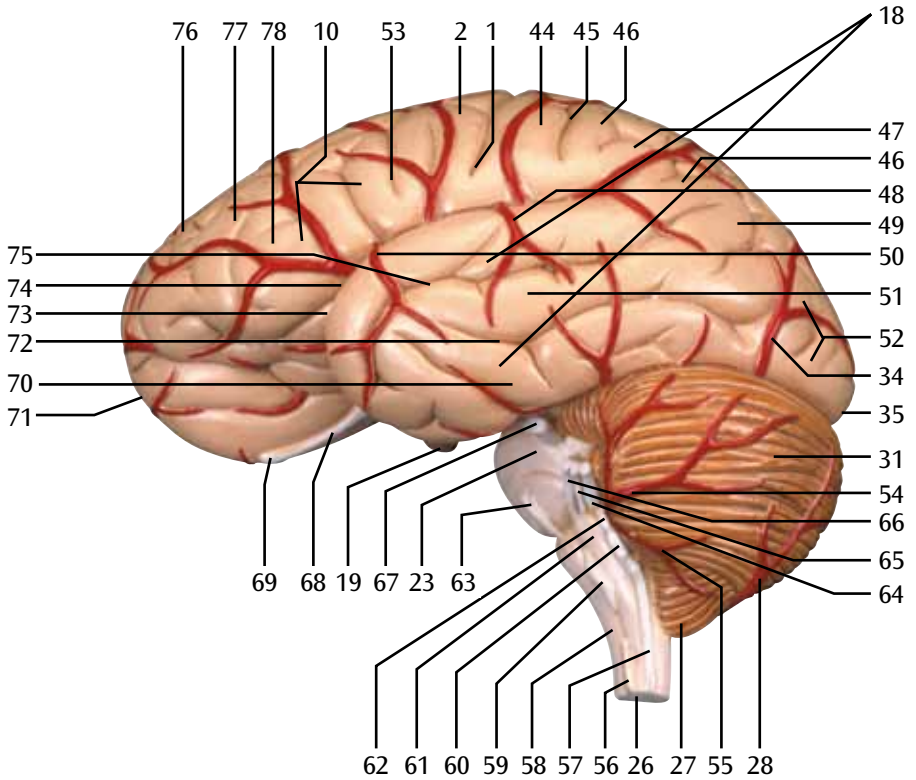

III.

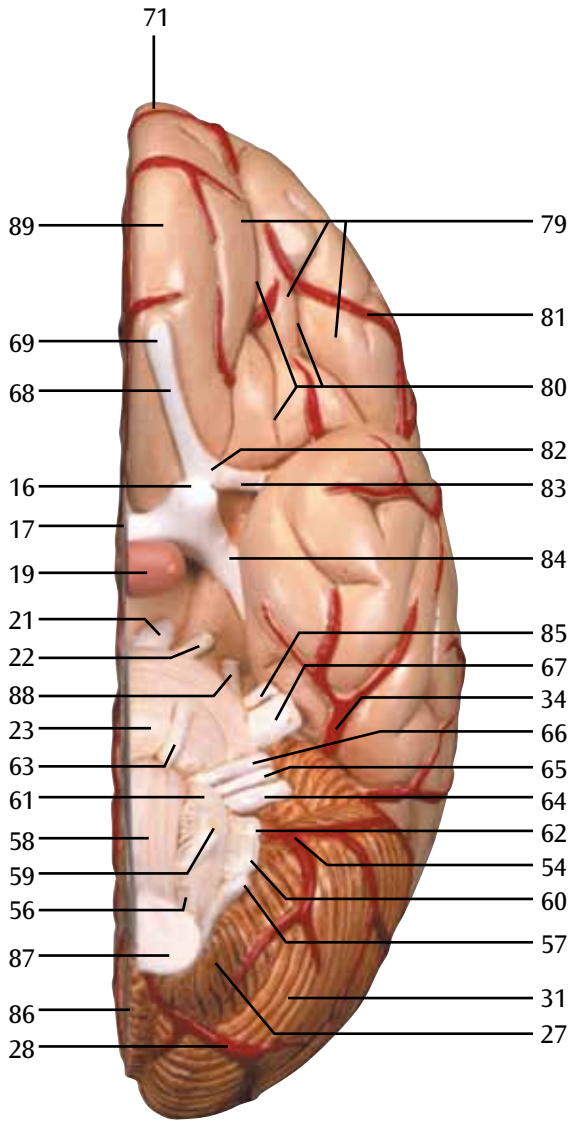

- 1 Sulcus centralis
- 2 Gyrus precentralis
- 3 Corpus callosum, truncus
- 4 Sulcus cinguli
- 5 Gyrus frontalis superior
- 6 Gyrus cinguli
- 7 Corpus callosum, genu
- 8 Ventriculus lateralis
- 9 Fornix
- 10 Lobus frontalis
- 11 Corpus callosum, rostrum
- 12 A. cerebri anterior
- 13 Commissura anterior
- 14 Lamina terminalis
- 15 Sulcus hypothalamicus
- 16 N. opticus [II]
- 17 Chiasma opticum
- 18 Lobus temporalis
- 19 Hypophysis [Glandula pituitaria]
- 20 Ventriculus tertius
- 21 Corpus mammillare
- 22 N. oculomotorius [III]
- 23 Pons
- 24 Tegmentum mesencephalicum
- 25 Canalis centralis
- 26 Medulla oblongata [bulbus]
- 27 Cerebellum, tonsilla
- 28 A. cerebelli inferior posterior
- 29 Ventriculus quartus
- 30 Arbor vitae
- 31 Cerebellum
- 32 Aquaeductus mesencephali
- 33 Lamina quadrigemina (Lamina tecti)
- 34 A. cerebri posterior
- 35 Polus occipitalis
- 36 Commissura posterior
- 37 Corpus pineale
- 39 Corpus callosum, splenium
- 40 Plexus choroideus
- 41 Adhesio interthalamica
- 42 Sulcus parietooccipitalis
- 43 Precuneus
- 44 Gyrus postcentralis
- 45 Sulcus postcentralis
- 46 Lobus parietalis
- 47 Gyrus supramarginalis
- 48 A. cerebri media, ramus temporalis medius
- 49 Gyrus angularis
- 50 A. cerebri media, ramus temporalis anterior
- 51 Gyrus temporalis medius
- 52 Lobus occipitalis
- 53 Sulcus precentralis
- 54 A. inferior anterior cerebelli
- 55 A. inferior posterior cerebelli
- 56 Fila radicularia nervi cervicales
- 57 N. accessorius [XI]
- 58 Medulla oblongata, pyramis
- 59 N. hypoglossus [XII]
- 60 N. vagus [X]
- 61 Oliva
- 62 N. glossopharyngeus [IX]
- 63 N. abducens [VI]
- 64 N. vestibulocochlearis [VIII]
- 65 N. intermedius
- 66 N. facialis [VII]
- 67 N. trigeminus [V]
- 68 Tractus olfactorius
- 69 Bulbus olfactorius
- 70 Gyrus temporalis inferior
- 71 Polus frontalis
- 72 Sulcus temporalis inferior
- 73 Polus temporalis
- 74 Sulcus lateralis
- 75 Sulcus temporalis superior
- 76 Gyrus frontalis superior
- 77 Gyrus frontalis medius
- 78 Gyrus frontalis inferior
- 79 Gyri orbitales
- 80 Sulci orbitales
- 81 A. frontobasalis lateralis
- 82 Trigonum olfactorium
- 83 Stria olfactoria lateralis
- 84 Tractus opticus
- 85 N. trigeminus [V], radix motoria
- 86 Vermis cerebelli
- 87 Medulla spinalis
- 88 N. trochlearis [IV]
- 89 Gyrus rectus

- 1 Central sulcus
- 2 Precentral gyrus
- 3 Trunk of corpus callosum
- 4 Cingulate sulcus
- 5 Superior frontal gyrus
- 6 Cingulate gyrus [limbic gyrus]
- 7 Genu of corpus callosum
- 8 Lateral ventricle
- 9 Fornix
- 10 Frontal lobe
- 11 Rostrum of corpus callosum
- 12 Anterior cerebral artery
- 13 Anterior commissure [rostral commissure]
- 14 Terminal lamina
- 15 Hypothalamic sulcus
- 16 Optic nerve
- 17 Optic chiasm
- 18 Temporal lobe
- 19 Pituitary gland [hypophysis]
- 20 Third ventricle
- 21 Mamillary body
- 22 Oculomotor nerve
- 23 Pons [bridge of VAROLIUS]
- 24 Mesencephalic tegmentum
- 25 Central canal
- 26 Medulla oblongata [bulbus]
- 27 Cerebellar tonsil
- 28 Posterior inferior cerebellar artery
- 29 Fourth ventricle
- 30 Arbor vitae
- 31 Cerebellum
- 32 Aqueduct of mesencephalon
- 33 Lamina quadrigemina
- 34 Posterior cerebral artery
- 35 Occipital pole
- 36 Posterior commissure
- 37 Pineal body
- 39 Splenium of corpus callosum
- 40 Choroid plexus
- 41 Interthalamic connexus
- 42 Parietooccipital sulcus
- 43 Precuneus
- 44 Postcentral gyrus
- 45 Postcentral sulcus
- 46 Parietal lobe
- 47 Supramarginal gyrus
- 48 Middle cerebral branch of the mid cerebral artery
- 49 Angular gyrus [convolution]
- 50 Middle cerebral artery, anterior temporal branch
- 51 Middle temporal gyrus
- 52 Occipital lobe
- 53 Precentral sulcus
- 54 Anterior inferior cerebellar artery
- 55 Posterior inferior cerebellar artery
- 56 Radicular fibers of cervical nerves
- 57 Accessory nerve
- 58 Pyramid of medulla oblongata
- 59 Hypoglossal nerve
- 60 Vagus nerve
- 61 Olive [olivary body]
- 62 Glossopharyngeal nerve
- 63 Abducent nerve
- 64 Vestibulocochlear nerve
- 65 Intermediate nerve
- 66 Facial nerve [intermediofacial nerve]
- 67 Trigeminal nerve
- 68 Olfactory tract
- 69 Olfactory bulb
- 70 Inferior temporal gyrus
- 71 Frontal pole
- 72 Inferior temporal sulcus
- 73 Temporal pole
- 74 Lateral sulcus
- 75 Superior temporal sulcus
- 76 Superior frontal gyrus
- 77 Medial frontal gyrus
- 78 Inferior frontal gyrus
- 79 Orbital gyri
- 80 Orbital sulci
- 81 Lateral frontobasal artery
- 82 Olfactory trigone
- 83 Lateral olfactory stria
- 84 Optic tract
- 85 Anterior motor root of trigeminal nerve
- 86 Vermis of cerebellum
- 87 Spinal marrow
- 88 Trochlear nerve
- 89 Straight gyrus